

Planning Clearance No. CP/188/70
APPROVED
 to the conditions in the letter
 CA/MSO/89/16/8-90
 MEMBER SECRETARY
 DRAS METROPOLITAN
 CLOPMEN. AUTHORITY

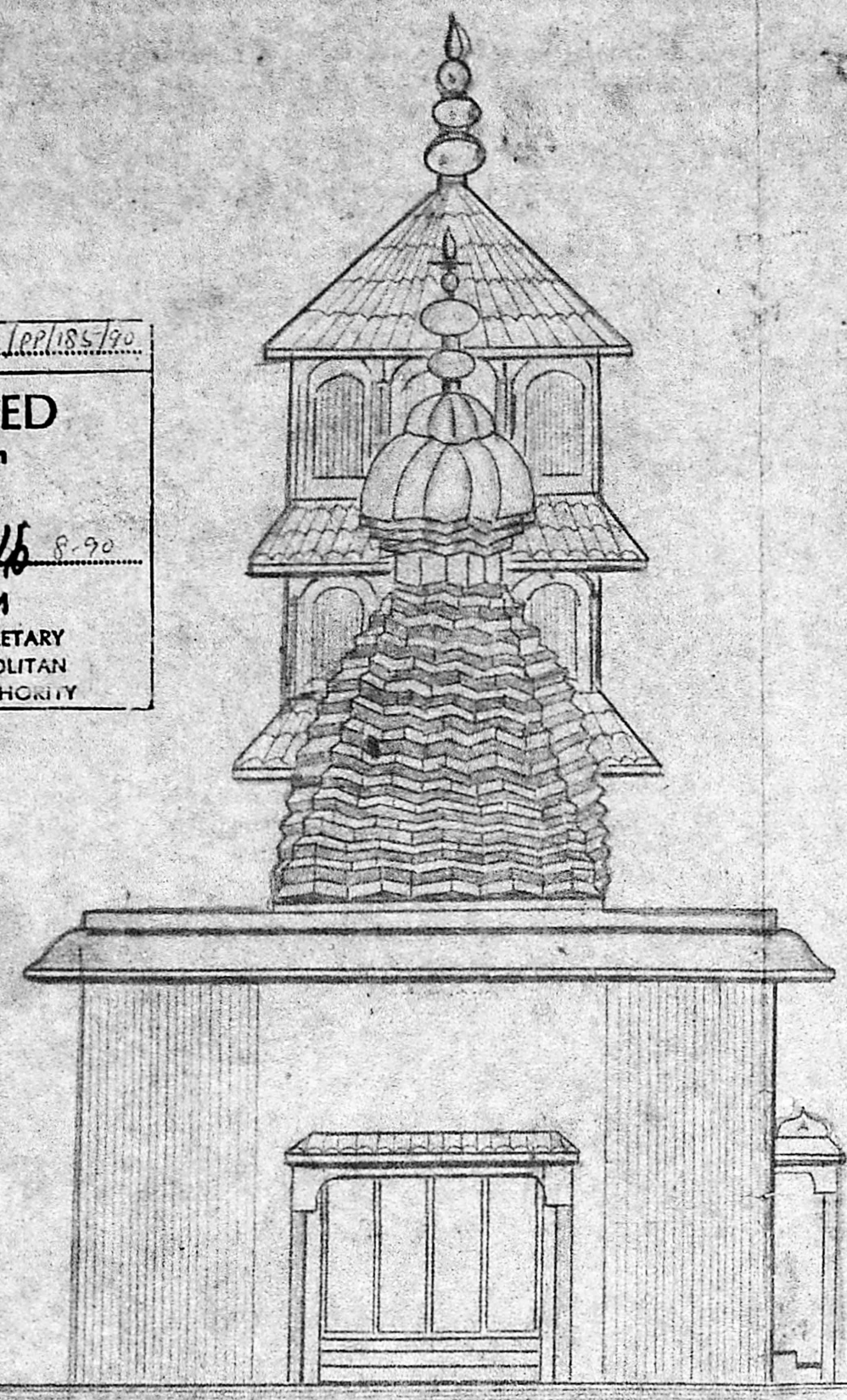

FRONT ELEVATION

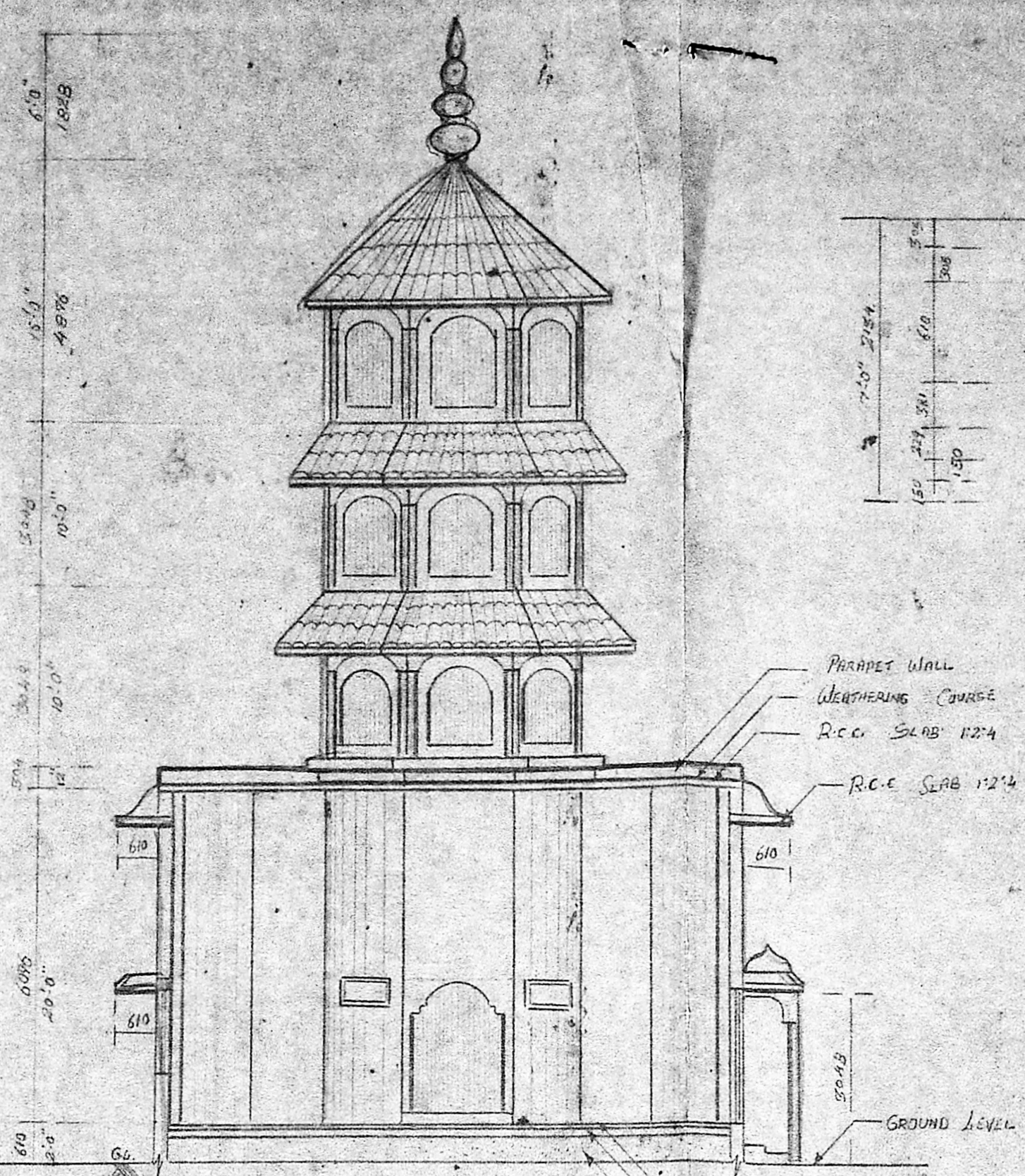

SECTION ON AA

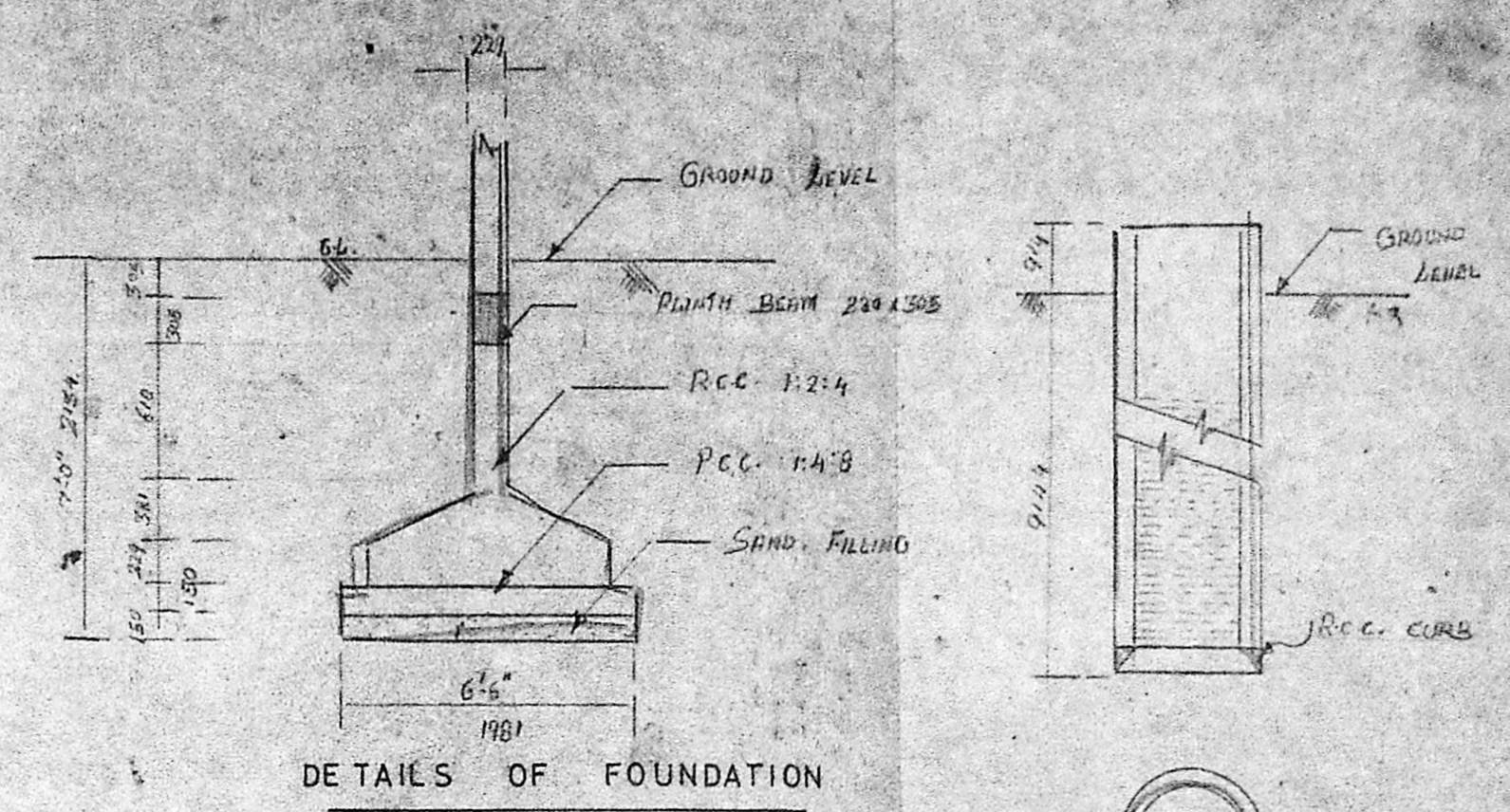

DETAILS OF FOUNDATION

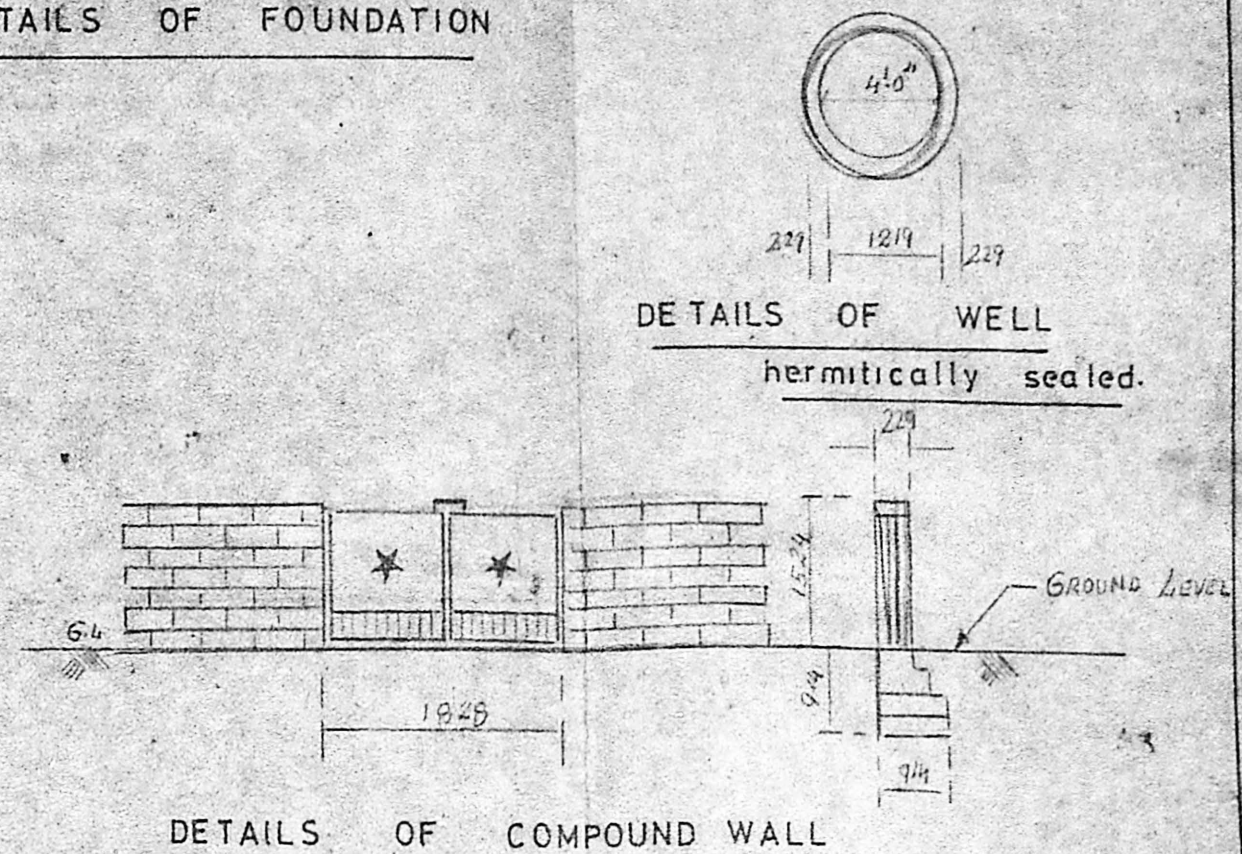

DETAILS OF COMPOUND WALL

DETAILS OF WELL hermetically sealed.

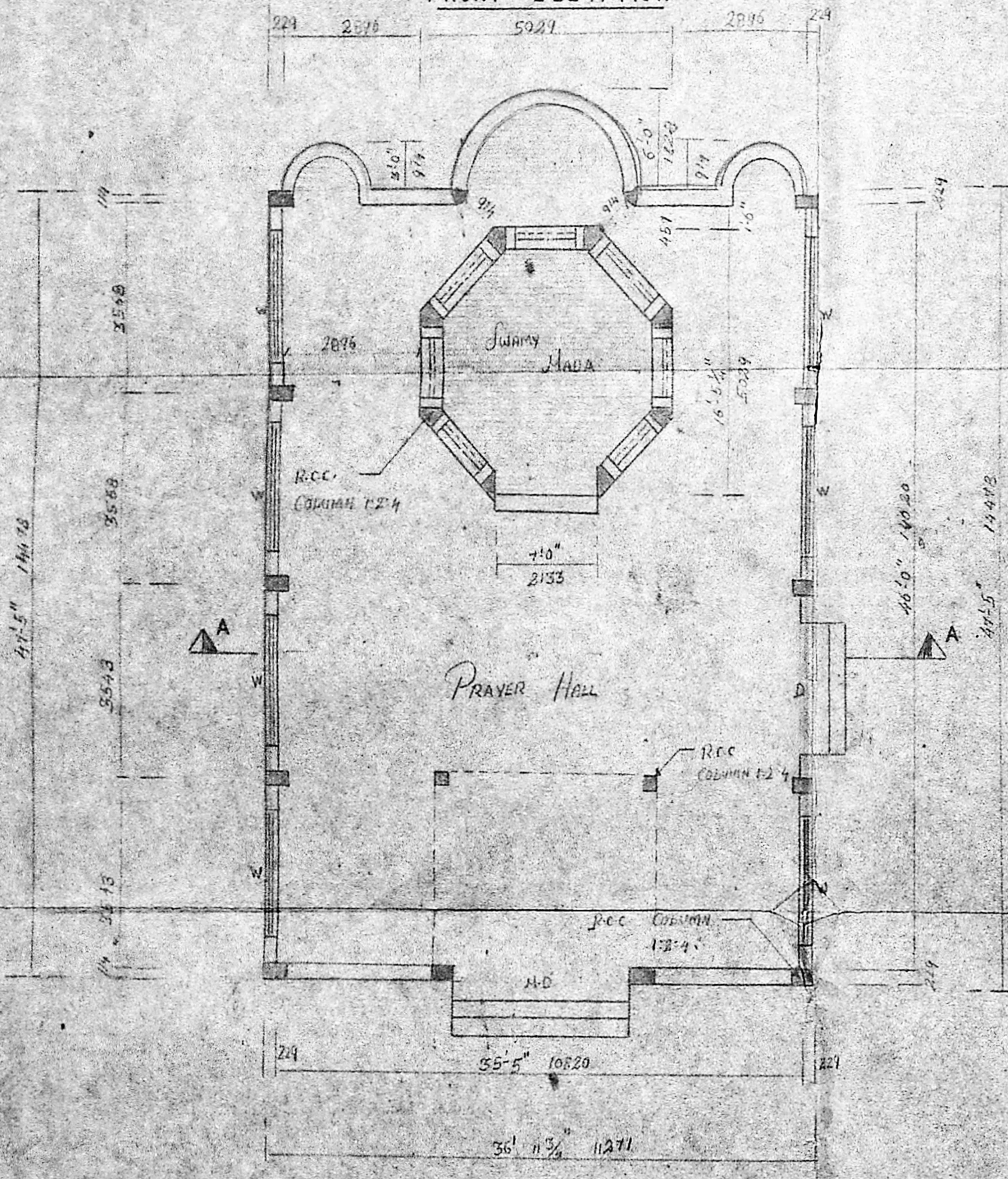

GROUND FLOOR PLAN

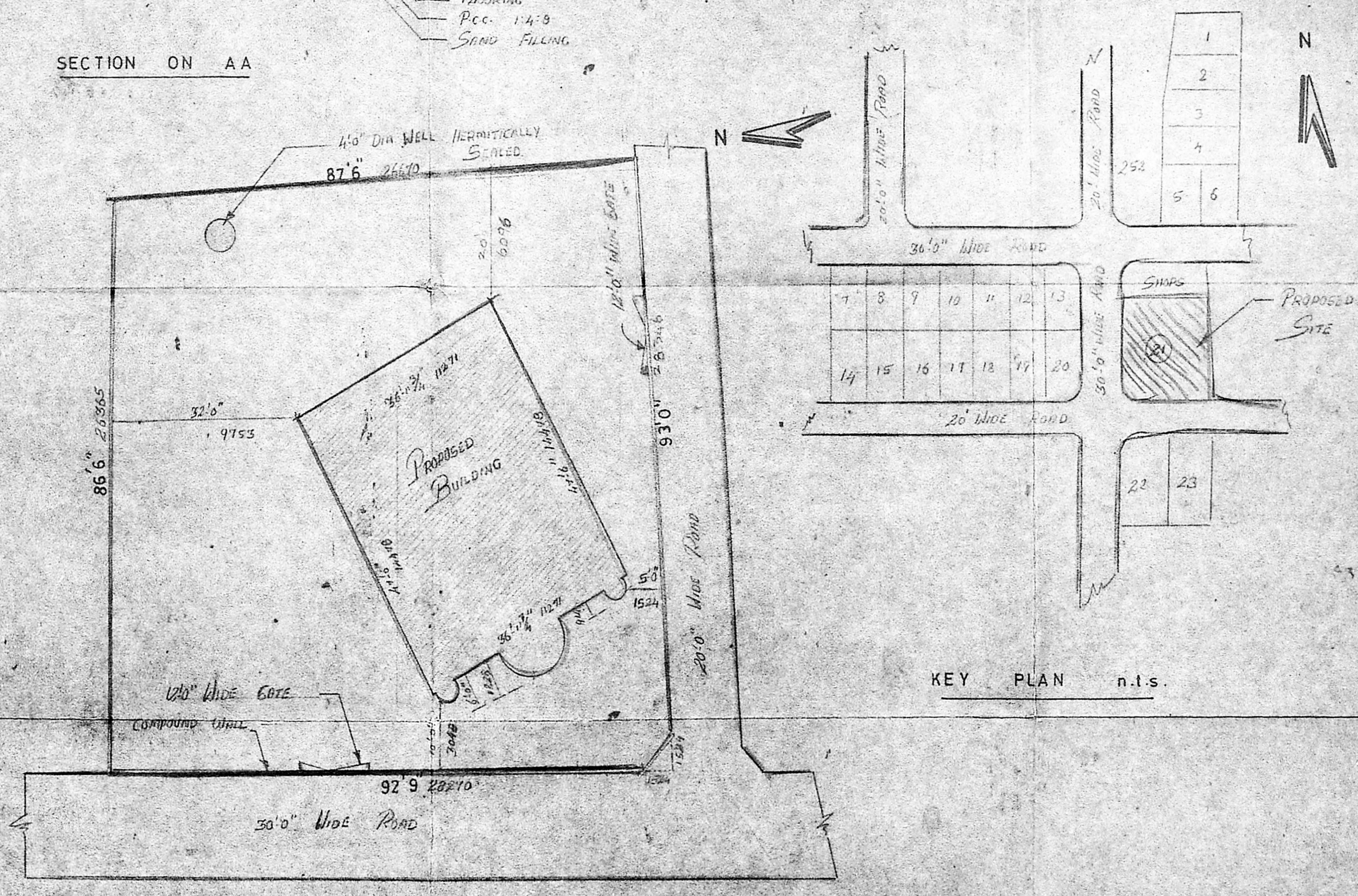

SITE PLAN scale 1"=16'0"

KEY PLAN n.t.s.

PROPOSED MATAM AT PLOT NO 21, SURVEY NO 153, SAIDAPET TALUK, CHENGALPATTU DISTRICT, ADAMBAKKAM VILLAGE.

SRI KANCHI KAMAKOTI SANKARA MATAM

FOR M/S ADAMBAKKAM KANKARYA SABHA (Regd)

SPECIFICATIONS

- FOUNDATION : P.C.C. 1:4:8 BK WORK IN C.M. 1:5 RCC. 1:2:4 FOR COLUMN PLINTH BEAM.
- S. STRUCTURE : B.K. WORK IN C.M. 1:6.
- FLOORING : P.C.C. 1:4:8 WITH MOSAIC TILES.
- ROOF : R.C.C. 1:2:4 (mix)
- PLASTERING : C.M. 1:5 (mix)
- W.COURSE : B.K. JELLY IN LIME MORTAR WITH PRESSED TERRACE TILES.
- JOINERY : BEST INDIAN TEAK WOOD.

JOINERY

M.D.	MAIN DOOR	3658 X 2134
D	DOOR	1828 X 2134
W	WINDOW	1828 X 1524
V	VENTILATOR	914 X 610

PROPOSED COLOR SHOWN
 SITE COLOR SHOWN
 ROAD COLOR SHOWN
 SCALE 1"=8'-0"
 DATE 8-12-1988

[Signature]

OWNER
 J. CHOCKALINGAM B.E. M.I.E
 I.C.E.S.I. SURVEYOR No. 213
 CORPORATION OF MADRAS

LICENSED SURVEYOR

ARCHITECTS
 M. J. S. Srinivasan
 SRINIVASA ENTERPRISES,
 23, NAICKMAR STREET,
 WEST MAMBALAM,
 MADRAS - 33.

Phone : 422848